Eleanor Plunkett
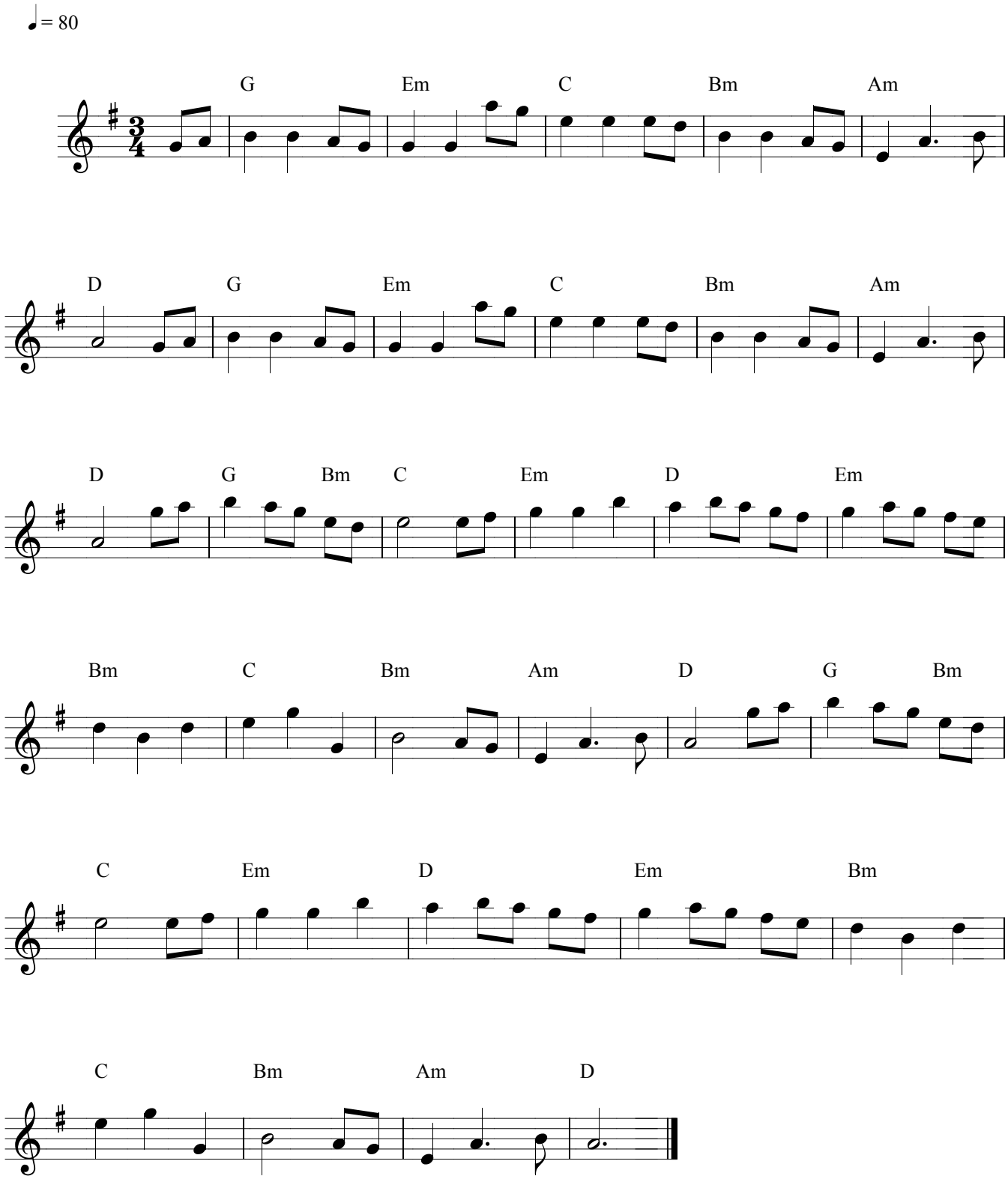
Turlough O' Carolan