

12 Bar Blues Progression

12 Bar Blues Progression

Chord Progression:

- Line 1: C7, F7, C7, F7
- Line 2: C7, G7, F7, C7
- Line 3: G7, F7, C7, G7

Each bar contains a single eighth note on the second line of the staff.

12 Bar Blues Progression

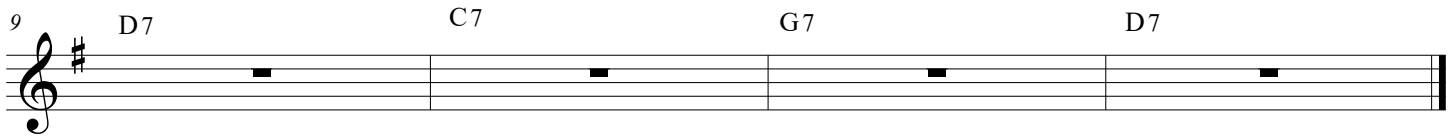
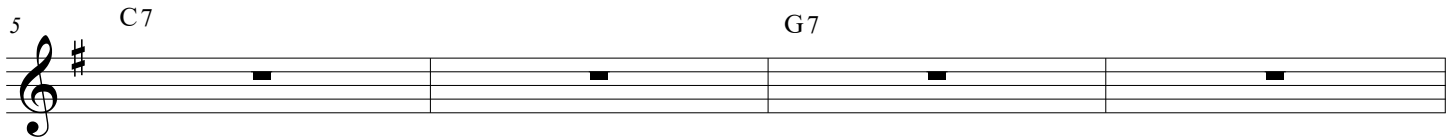

12 Bar Blues Progression

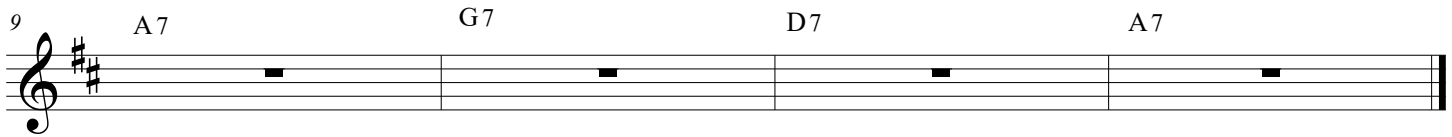
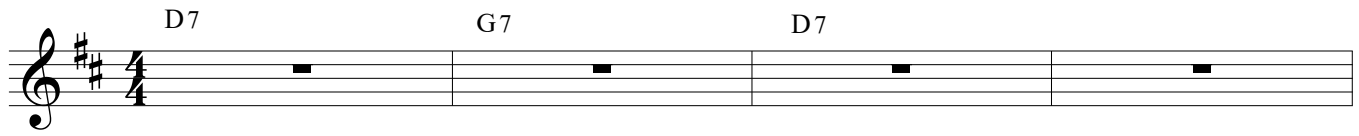

12 Bar Blues Progression

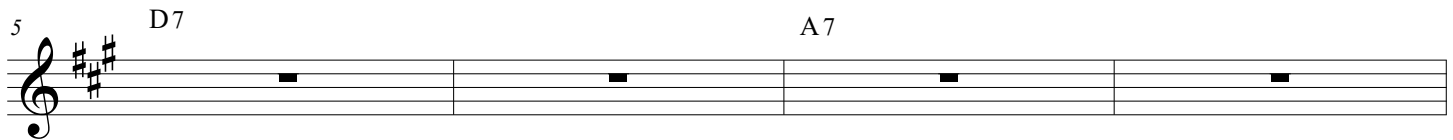
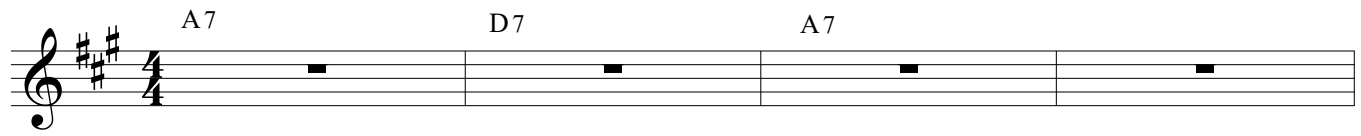

12 Bar Blues Progression

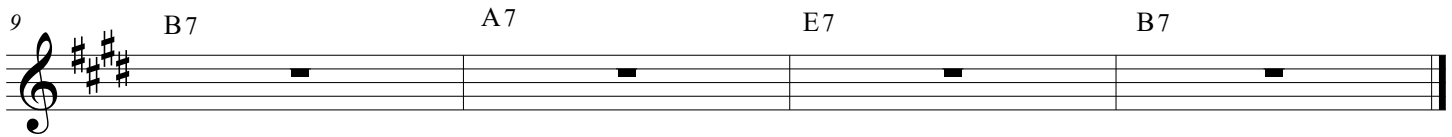
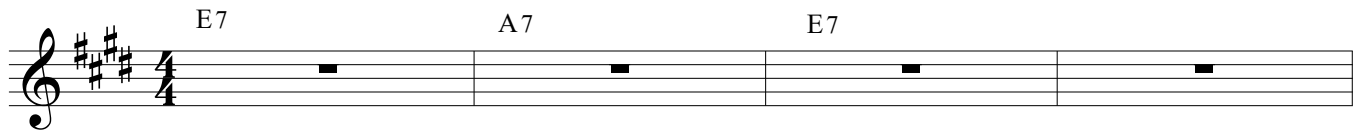

12 Bar Blues Progression

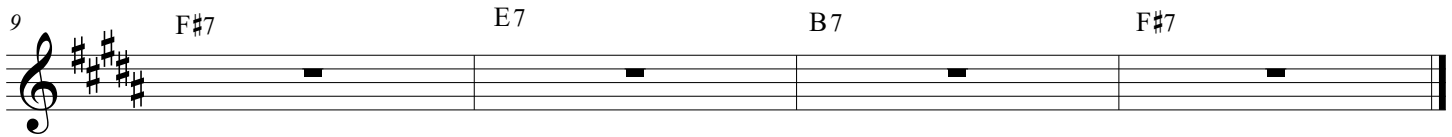
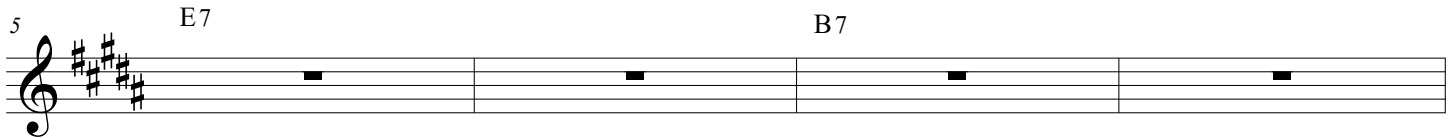
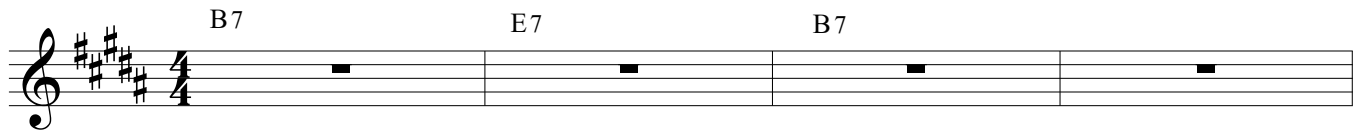

12 Bar Blues Progression

5

9

12 Bar Blues Progression

12 Bar Blues Progression

12 Bar Blues Progression

System 1 (Bars 1-4):

- Bar 1: $A\flat 7$
- Bar 2: $D\flat 7$
- Bar 3: $A\flat 7$
- Bar 4: $A\flat 7$

System 2 (Bars 5-8):

- Bar 5: $D\flat 7$
- Bar 6: $A\flat 7$
- Bar 7: $A\flat 7$
- Bar 8: $A\flat 7$

System 3 (Bars 9-12):

- Bar 9: $E\flat 7$
- Bar 10: $D\flat 7$
- Bar 11: $A\flat 7$
- Bar 12: $E\flat 7$

12 Bar Blues Progression

12 Bar Blues Progression

1 5 9

E \flat 7 A \flat 7 E \flat 7 B \flat 7

12 Bar Blues Progression

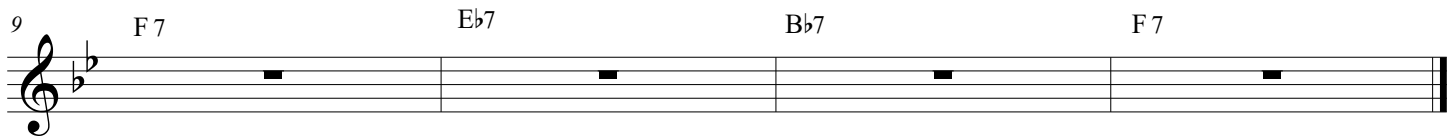
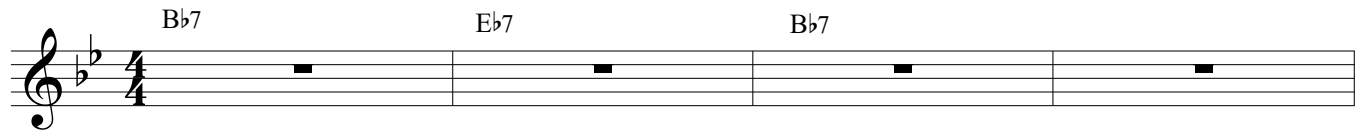

12 Bar Blues Progression

- Bar 1: F7 (Chord symbol above the staff)
- Bar 2: Bb7 (Chord symbol above the staff)
- Bar 3: F7 (Chord symbol above the staff)
- Bar 4: F7 (Chord symbol above the staff)
- Bar 5: Bb7 (Chord symbol above the staff)
- Bar 6: F7 (Chord symbol above the staff)
- Bar 7: F7 (Chord symbol above the staff)
- Bar 8: F7 (Chord symbol above the staff)
- Bar 9: C7 (Chord symbol above the staff)
- Bar 10: Bb7 (Chord symbol above the staff)
- Bar 11: F7 (Chord symbol above the staff)
- Bar 12: C7 (Chord symbol above the staff)

The notation includes a treble clef, a key signature of one flat, and a 4/4 time signature. The staff is divided into 12 measures by vertical bar lines. The progression ends with a double bar line at the end of the 12th bar.