

Blues Riff 1

Composed and Arranged by
Andrew D. Gordon

CD track 1 Recorded on Trumpet

Slow Blues

♩ = 87 S.R.

Blues Riff 2

Slow Blues

CD track 2 Recorded on Trumpet

♩ = 72 S.R.

Blues Riff 3

Composed and Arranged by
Andrew D. Gordon

CD track 3 Recorded on Trumpet

Mid Tempo Funky Blues

♩ = 90 S.R.

Blues Riff 4

Mid Tempo Blues

CD track 4 Recorded on Trombone

♩ = 89

Blues Riff 5

CD track 5 Recorded on Trumpet

Slow Funky Blues

Composed and Arranged by
Andrew D. Gordon

♩ = 68 S.R.

Blues Riff 6

CD track 6 Recorded on Trombone

Mid Tempo Minor Blues

♩ = 90 S.R.

Blues Riff 9

CD track 9 Recorded on Trumpet

Slow Blues Ending

Composed and Arranged by
Andrew D. Gordon

♩ = 80 S.R.

Blues Riff 10

CD track 10 Recorded on Trumpet

Slow Blues

♩ = 72

Blues Riff 11

CD track 11 Recorded on Trombone

Slow Jazzy Blues

♩ = 62 S.R.

Blues Riff 12

CD track 12 Recorded on Trumpet

Slow Blues

Composed and Arranged by
Andrew D. Gordon

♩ = 60 S.R.

CD track 13 Recorded on Trumpet

Blues Riff 13

Slow Jazzy Blues

♩ = 55 S.R.

Am7 A^bm7 Gm7 G^b7 Fmaj7

Blues Riff 14

CD track 14 Recorded on Trombone

Mid Tempo Blues

♩ = 76 S.R.

D⁹ D^b9 C⁹

Blues Riff 15

Slow Blues

Composed and Arranged by
Andrew D. Gordon

CD track 15 Recorded on Trumpet

♩ = 55 S.R.

C 3 3 C⁹

F 3 3 Fm⁶ 3 3

C⁹ 3 3 A⁷ 3 3 3 3

Dm⁷ 3 3 G⁷ 3 C

Blues Riff 16

Mid Tempo Blues

CD track 16 Recorded on Trombone

♩ = 110 S.R.

B^b7 3 E^b7 3 B^b7

Blues Riff 17

CD track 17 Recorded on Trumpet

Mid Tempo Minor Blues

Composed and Arranged by
Andrew D. Gordon

♩ = 85 S.R.

Blues Riff 18

Mid Tempo Boogie Blues

CD track 18 Recorded on Trumpet

♩ = 110 S.R.

G7

Blues Riff 19

CD track 19 Recorded on Trombone

Swingin' Mid Tempo Blues

Composed and Arranged by
Andrew D. Gordon

♩ = 80 S.R.

Blues Riff 19 musical notation in bass clef, 4/4 time, key of G major. The first staff contains two measures: the first measure has a G7 chord and a triplet of eighth notes (G4, A4, B4) followed by a quarter note G4; the second measure has a C9 chord and a triplet of eighth notes (B3, C4, D4) followed by a quarter note G4. The second staff contains two measures: the first measure has a G7 chord and a triplet of eighth notes (G4, A4, B4) followed by a quarter note G4; the second measure has a whole note G4. The piece ends with a double bar line.

Blues Riff 20

CD track 20 Recorded on Trumpet

Jazzy Minor Blues

♩ = 85

Blues Riff 20 musical notation in bass clef, 4/4 time, key of D minor. The first staff contains two measures: the first measure has a Dm9 chord and a half note D3; the second measure has a quarter note D3 followed by a quarter note E3, then a quarter note F3, and a quarter note G3. The second staff contains two measures: the first measure has a Gm9 chord and a half note G2; the second measure has a quarter note G2 followed by a quarter note A2, then a quarter note B2, and a quarter note C3. The third staff contains two measures: the first measure has a Fbm7(b5) chord and a half note F2; the second measure has a quarter note F2 followed by a quarter note G2, then a quarter note A2, and a quarter note B2. The fourth staff contains two measures: the first measure has a Dm9 chord and a half note D3; the second measure has a whole note D3. The piece ends with a double bar line.

Blues Riff 21

Composed and Arranged by
Andrew D. Gordon

Mid Tempo Minor Blues

CD track 21 Recorded on Trumpet

♩ = 96 S.R.

Blues Riff 21 musical notation in bass clef, 4/4 time, key of B-flat. The piece consists of three staves. The first staff starts with a Gm chord and contains a triplet of eighth notes (B-flat, A, G) followed by a quarter note (F), a quarter note (E), and a quarter note (D). The second staff continues with a C7 chord and features a triplet of eighth notes (D, C, B-flat) followed by a quarter note (A), a quarter note (G), and a quarter note (F). The third staff returns to Gm and ends with a triplet of eighth notes (F, E, D) followed by a quarter note (C), a quarter note (B-flat), and a quarter note (A).

Blues Riff 22

CD track 22 Recorded on Trombone

Mid Tempo Jazzy Blues

♩ = 96 S.R.

Blues Riff 22 musical notation in bass clef, 4/4 time, key of B-flat. The piece consists of four staves. The first staff starts with a C7 chord and contains a quarter note (B-flat), a quarter note (A), a quarter note (G), and a quarter note (F). The second staff continues with a triplet of eighth notes (F, E, D) followed by a quarter note (C), a quarter note (B-flat), and a quarter note (A). The third staff features a G7 chord and contains a triplet of eighth notes (A, G, F) followed by a quarter note (E), a quarter note (D), and a quarter note (C). The fourth staff starts with a C chord and contains a triplet of eighth notes (D, C, B-flat) followed by a quarter note (A), a quarter note (G), and a quarter note (F). The piece concludes with a Db7 chord and a C9(#11) chord.

Blues Riff 23

CD track 23 Recorded on Trumpet

Blues Waltz

Composed & Arranged by
Andrew D. Gordon

♩ = 84 S.R.

Blues Riff 23 is written in bass clef with a 3/4 time signature and a key signature of one flat (B-flat). The piece consists of five staves of music. The first staff begins with a whole rest followed by a quarter rest, then a series of eighth and quarter notes. The second staff continues with quarter notes and eighth notes. The third staff features a triplet of eighth notes. The fourth staff includes a half note and quarter notes. The fifth staff concludes with a half note and a quarter note. Chord symbols are placed above the staff: F (first measure), Am (second measure), B-flat (third measure), C-dim (fourth measure), F7 (fifth measure), B-flat (sixth measure), C7 (seventh measure), F (eighth measure), Dm (ninth measure), Gm (tenth measure), C7 (eleventh measure), and F (twelfth measure).

Blues Riff 24

CD track 24 Recorded on Trumpet

Mid Tempo Blues

♩ = 90 S.R.

Blues Riff 24 is written in bass clef with a 4/4 time signature and a key signature of one flat (B-flat). The piece consists of two staves of music. The first staff begins with a quarter rest followed by a series of eighth and quarter notes, including a triplet of eighth notes. The second staff continues with eighth and quarter notes, ending with a whole note. Chord symbols are placed above the staff: C7 (first measure), F7 (second measure), C7 (third measure), F7 (fourth measure), C7 (fifth measure), F7 (sixth measure), and C7 (seventh measure).

Blues Riff 25

CD track 25 Recorded on Trumpet

Composed & Arranged by
Andrew D. Gordon

Funky Jazz Blues

♩ = 96

Blues Riff 26

CD track 26 Recorded on Trumpet

Swingin' Blues

♩ = 112 S.R.

Blues Riff 27

Funky Blues

CD track 27 Recorded on Trombone

Composed & Arranged by
Andrew D. Gordon

♩ = 81

Blues Riff 28

Funky Blues

CD track 28 Recorded on Trumpet

♩ = 96

Blues Riff 29

(HAND MUTED GROWL)

CD track 29 Recorded on Trombone

Funky Blues

Composed and Arranged by
Andrew D. Gordon

♩ = 89

Blues Riff 30

CD track 30 Recorded on Trumpet

Funky Blues

♩ = 102 S.R.

(GROWL)

Blues Riff 31

CD track 31 Recorded on Trumpet

Funky Blues

Composed and Arranged by
Andrew D. Gordon

♩ = 102

Blues Riff 32

Funky Blues

CD track 32 Recorded on Trombone

♩ = 96

Blues Riff 33

Composed and Arranged by
Andrew D. Gordon

Rock Blues

CD track 33 Recorded on Trumpet

♩ = 72

(Flattering)

Blues Riff 34

Funky Blues

CD track 34 Recorded on Trumpet

♩ = 101

Blues Riff 35

(Hand Growl)

Composed and Arranged by
Andrew D. Gordon

CD track 35 Recorded on Trombone

Funky Blues

♩ = 98 S.R.

Blues Riff 35 musical notation in bass clef, 4/4 time, key of B major. The piece consists of two lines of music. The first line contains 10 measures, with a B7(#9) chord indicated above the first measure. The second line contains 4 measures, with C7(#9) and B7(#9) chords indicated above the second and fourth measures respectively. The notation includes eighth notes, quarter notes, and triplet markings.

Blues Riff 36

CD track 36 Recorded on Trumpet

Rock Blues

♩ = 114

Blues Riff 36 musical notation in bass clef, 4/4 time, key of B major. The piece consists of four lines of music. The first line has an F7 chord above the first measure. The second line has a C7 chord above the first measure. The third line has D7 and G6 chords above the first and second measures respectively. The fourth line has a C7 chord above the first measure. The notation includes eighth notes, quarter notes, and rests.

Blues Riff 37

Funky Jazz Blues

Composed and Arranged by
Andrew D. Gordon

CD track 37 Recorded on Trumoet

102 S.R.

Blues Riff 37 musical notation in bass clef, 4/4 time. The piece consists of three measures. The first measure is marked with a $C7(\#9)$ chord and contains a triplet of eighth notes: Bb , D , and Eb . The second measure is marked with a $Dm^9(b)$ chord and contains a triplet of eighth notes: Bb , D , and Eb . The third measure is marked with a $G7$ chord and contains a triplet of eighth notes: B , D , and Eb . The notation includes stems, beams, and a double bar line at the end of the third measure.

Blues Riff 38

Minor Blues

CD track 38 Recorded on Trombone

$\text{♩} = 87$

Blues Riff 38 musical notation in bass clef, 4/4 time. The piece consists of two measures. The first measure is marked with a Dm^7 chord and contains a sequence of eighth notes: D , Eb , F , G , Ab , Bb , C , D . The second measure is marked with a Gm^7 chord and contains a sequence of eighth notes: G , Ab , Bb , C , D , Eb , F , G . The notation includes stems, beams, and a double bar line at the end of the second measure.

Blues Riff 39

Composed and Arranged by
Andrew D. Gordon

CD track 39 Recorded on Trumpet

Funky Blues

♩ = 110

C7(#9)

D7(#9)

Blues Riff 40

Minor Blues

CD track 40 Recorded on Trumpet

♩ = 110

Am7

Dm7

Em7

Am7

Blues Riff 41

CD track 41 Recorded on Trombone

Funky Blues

Composed and Arranged by
Andrew D. Gordon

♩ = 96

Blues Riff 42

CD track 42 Recorded on Trombone

Funky Blues

♩ = 84

Blues Riff 43

CD track 43 Recorded on Trumpet

Rock Blues

♩ = 120

Blues Riff 44

Composed and Arranged by
Andrew D. Gordon

CD track 44 Recorded on Trumpet

Latin Jazz Blues

♩ = 120

Blues Riff 45

Fusion Minor Blues

CD track 45 Recorded on Trumpet

♩ = 75

Blues Riff 46

Mid Tempo Bounce Blues

Composed and Arranged by
Andrew D. Gordon

CD track 46 Recorded on Trumpet

♩ = 102 S.R.

Blues Riff 46 musical notation in bass clef, 4/4 time, key of E major (three sharps). The piece is in 4/4 time with a tempo of 102 S.R. The notation consists of two staves. The first staff begins with an E9 chord and features a series of eighth notes with triplet markings (3) and a slur. The second staff continues the riff with more eighth notes and a triplet, ending with a double bar line.

Blues Riff 47

Funky Blues

CD track 47 Recorded on Trombone

♩ = 96

Blues Riff 47 musical notation in bass clef, 4/4 time, key of F minor (three flats). The piece is in 4/4 time with a tempo of 96 S.R. The notation consists of two staves. The first staff begins with an Fm7 chord and features a series of eighth notes with a slur. The second staff continues the riff with more eighth notes and a slur, ending with a double bar line.

Blues Riff 48

Rock Blues

CD track 48 Recorded on Trumpet

♩ = 84

Blues Riff 48 musical notation in bass clef, 4/4 time, key of Bb major (two flats). The piece is in 4/4 time with a tempo of 84 S.R. The notation consists of two staves. The first staff begins with a Bb7 chord and features a series of eighth notes with a slur. The second staff continues the riff with more eighth notes and a slur, ending with a double bar line.

Blues Riff 49

CD track 49 Recorded on Trumpet

Funky Jazz Blues

Composed and Arranged by
Andrew D. Gordon

♩ = 110

Blues Riff 49 is written in bass clef, 4/4 time, with a key signature of three sharps (F#, C#, G#). The piece consists of three staves of music. The first staff begins with a whole rest, followed by a quarter note G#4, a quarter note F#4, and a quarter note E4. The second staff continues with a quarter note D4, a quarter note C#4, and a quarter note B3. The third staff concludes with a quarter note A3, a quarter note G#3, and a quarter note F#3. Chord symbols B⁹, D⁹, and D¹³ are placed above the notes. A triplet of eighth notes is indicated by a bracket and the number '3' over the notes G#4, F#4, and E4 in the first staff.

Blues Riff 50

CD track 50 Recorded on Trombone

Minor Blues

♩ = 80

Blues Riff 50 is written in bass clef, 4/4 time, with a key signature of one flat (Bb). The piece consists of three staves of music. The first staff begins with a quarter note Bb3, a quarter note Ab3, and a quarter note Gb3. The second staff continues with a quarter note Fb3, a quarter note Eb3, and a quarter note D3. The third staff concludes with a quarter note C3, a quarter note Bb2, and a quarter note Ab2. Chord symbols Dm⁷, Am⁷, Abm⁷, and Gm⁷ are placed above the notes. The piece ends with a double bar line.

Blues Riff 51

CD track 51 Recorded on Trumpet

Funky Blues

Composed and Arranged by
Andrew D. Gordon

♩ = 96

Blues Riff 52

Funky Blues

CD track 27 Recorded on Trombone

♩ = 104 SR.

Blues Riff 53

(HAND MUTED GROWL)

Composed and Arranged by
Andrew D. Gordon

Funky Blues

CD track 53 Recorded on Trumpet

♩ = 89

Cm

Blues Riff 54

CD track 54 Recorded on Trombone

Funky Blues

♩ = 89

Cb7(#9)

Blues Riff 55

CD track 55 Recorded on Trumpet

Rock Blues

♩ = 90

G C G

C G C

Blues Riff 56

Mid Tempo Blues

Composed and Arranged by
Andrew D. Gordon

CD track 56 Recorded on Trombone

♩ = 96 S.R.

(HAND GROWLING)

Blues Riff 57

Mid Tempo Blues

CD track 57 Recorded on Trumpet

♩ = 96 S.R.

Blues Riff 58

Mid Tempo Blues

CD track 51 Recorded on Trumpet

♩ = 101

Blues Riff 59

Composed and Arranged by
Andrew D. Gordon

Medium Tempo Blues

CD track 59 Recorded on Trombone

♩ = 98 S.R.

Blues Riff 59 musical notation in bass clef, 4/4 time, key of E major. The first staff contains a sequence of eighth notes with triplets and a slur, starting with an E7 chord. The second staff continues the riff with more eighth notes and triplets, ending with a double bar line and a repeat sign.

Blues Riff 60

CD track 60 Recorded on Trumpet

Medium Tempo Blues

♩ = 96 S.R.

Blues Riff 60 musical notation in bass clef, 4/4 time, key of B-flat major. The first staff contains a sequence of eighth notes with triplets and a slur, starting with a Bb7 chord. The second staff continues the riff with more eighth notes and triplets, ending with a double bar line and a repeat sign.

Blues Riff 61

(WAH WAH MUTE)

CD track 61 Recorded on Trumpet

Medium Tempo Blues

♩ = 110 S.R.

Blues Riff 61 musical notation in bass clef, 4/4 time, key of G major. The first staff contains a sequence of eighth notes with triplets and a slur, starting with a G7 chord. The second staff continues the riff with more eighth notes and triplets, ending with a double bar line and a repeat sign.

Blues Riff 62

Up Tempo Blues

Composed and Arranged by
Andrew D. Gordon

CD track 62 Recorded on Trumpet

♩ = 160 S.R.

F⁷

Blues Riff 63

Up Tempo Blues

CD track 63 Recorded on Trombone

♩ = 126 S.R.

Blues Riff 64

Composed and Arranged by
Andrew D. Gordon

Medium Tempo Blues

CD track 64 Recorded on Trumpet

♩ = 102 S.R.

Blues Riff 65

Medium Tempo Blues

CD track 65 Recorded on Trombone

♩ = 110 S.R.

Blues Riff 66

Fast Rock Blues

CD track 66 Recorded on Trumpet

♩ = 205

Blues Riff 67

CD track 67 Recorded on Trumpet

Rock Blues

Composed and Arranged by
Andrew D. Gordon

♩ = 130

Blues Riff 68

CD track 68 Recorded on Trumpet

Rock Blues

♩ = 120

Blues Riff 69

Composed and Arranged by
Andrew D. Gordon

CD track 69 Recorded on Trombone

Rock Blues

♩ = 110

Blues Riff 69 musical notation in bass clef, 4/4 time, key of B-flat major. The piece consists of three lines of music. The first line starts with a Gm7 chord and features a rhythmic pattern of eighth notes and quarter notes. The second line introduces Eb7 and D7 chords, maintaining the eighth-note pattern. The third line returns to Gm7 and concludes with a whole note chord. The notation includes various accidentals and rests to define the riff's structure.

Blues Riff 70

Slow Rock Blues

CD track 70 Recorded on Trumpet

♩ = 72

Blues Riff 70 musical notation in bass clef, 4/4 time, key of B-flat major. The piece consists of three lines of music. The first line features Am, G, and Fb chords with a complex eighth-note pattern. The second line continues with E, Am, and G chords, maintaining the intricate rhythmic structure. The third line includes F, E, and Am chords, concluding with a whole note chord. The notation is dense with eighth notes and includes various accidentals.

(8ve lower OPT.)

Blues Riff 71

Composed and Arranged by
Andrew D. Gordon

CD track 71 Recorded on Trombone

Gospel Blues

♩ = 110

Blues Riff 71 musical notation in bass clef, 4/4 time. The piece is in G major. The first staff contains three measures: the first measure has a G chord and a quarter rest followed by a quarter note G; the second measure has a G7 chord and a quarter rest followed by a quarter note G; the third measure has a C chord and a quarter rest followed by a quarter note G. The second staff contains three measures: the first measure has a G chord and a quarter rest followed by a quarter note G; the second measure has a G7 chord and a quarter rest followed by a quarter note G; the third measure has a G7 chord and a quarter rest followed by a quarter note G. The third staff contains one measure with a C7 chord and a quarter rest followed by a quarter note G. The piece ends with a double bar line.

Blues Riff 72

Gospel Rock Blues

CD track 72 Recorded on Trumpet

♩ = 110

Blues Riff 72 musical notation in bass clef, 3/4 time. The piece is in G major. The first staff contains three measures: the first measure has a G7 chord and a quarter rest followed by a quarter note G; the second measure has a G7 chord and a quarter rest followed by a quarter note G; the third measure has a G7 chord and a quarter rest followed by a quarter note G. The second staff contains three measures: the first measure has a G7 chord and a quarter rest followed by a quarter note G; the second measure has a C9 chord and a quarter rest followed by a quarter note G; the third measure has a G7 chord and a quarter rest followed by a quarter note G. The third staff contains one measure with a G7 chord and a quarter rest followed by a quarter note G. The piece ends with a double bar line.

Blues Riff 73

Composed and Arranged by
Andrew D. Gordon

Up Tempo Blues

CD track 73 Recorded on Trumpet

♩ = 130 S.R.

Blues Riff 74

CD track 74 Recorded on Trombone

Slow Blues

♩ = 84 S.R.

Blues Riff 75

CD track 75 Recorded on Trumpet

Funky Blues

♩ = 89

Blues Riff 76

CD track 76 Recorded on Trombone

Rock Blues

Composed and Arranged by
Andrew D. Gordon

♩ = 89

Blues Riff 77

Rock Blues

CD track 77 Recorded on Trumpet

♩ = 89 (8ve higher OPT.)

Blues Riff 78

CD track 78 Recorded on Trumpet

Slow Gospel Blues

Composed and Arranged by
Andrew D. Gordon

♩ = 89 S.R.

Blues Riff 78 musical notation, recorded on Trumpet. The piece is in 3/4 time and features a slow Gospel Blues style. The notation is presented in three staves, all in bass clef. The first staff begins with a C7 chord and a flat key signature. The second staff includes chords Gbdim, C, and C/G. The third staff includes Csus4, C, G11, and C. The melody consists of eighth and quarter notes, with a triplet of eighth notes in the first and third staves. The piece concludes with a double bar line.

Blues Riff 79

Gospel Blues

CD track 79 Recorded on Trombone

Blues Riff 79 musical notation, recorded on Trombone. The piece is in 3/4 time and features a Gospel Blues style. The notation is presented in two staves, both in bass clef. The first staff begins with an F11 chord and a flat key signature. The second staff includes chords F11 and F. The melody consists of eighth and quarter notes, with a triplet of eighth notes in the first staff. The piece concludes with a double bar line.

Blues Riff 80

Gospel Blues

Composed and Arranged by
Andrew D. Gordon

CD track 80 Recorded on Trombone

♩ = 80 S.R.

Blues Riff 81

Gospel Blues

CD track 81 Recorded on Trumpet

♩ = 130

Blues Riff 82

Up Tempo Gospel Blues

CD track 82 Recorded on Trombone

Composed and Arranged by
Andrew D. Gordon

♩ = 89

Blues Riff 83

Gospel Blues

CD track 83 Recorded on Trumpet

♩ = 110 S.R.

C7

Blues Riff 84

Composed and Arranged by
Andrew D. Gordon

CD track 84 Recorded on Trumpet

Up Tempo Blues

♩ = 160

Blues Riff 85

Funky Blues

Composed and Arranged by
Andrew D. Gordon

CD track 85 Recorded on Trombone

♩ = 110

B \flat 7

E \flat 9

F9

E \flat 9

B \flat 7

Blues Riff 86

Composed and Arranged by
Andrew D. Gordon

Jazz Blues

CD track 86 Recorded on Trumpet

♩ = 94

Blues Riff 87

Medium Tempo Blues

Composed and Arranged by
Andrew D. Gordon

CD track 87 Recorded on Trombone

♩ = 94 S.R.

Blues Riff 88

CD track 88 Recorded on Trumpet

Funky Blues

Composed and Arranged by
Andrew D. Gordon

♩ = 115

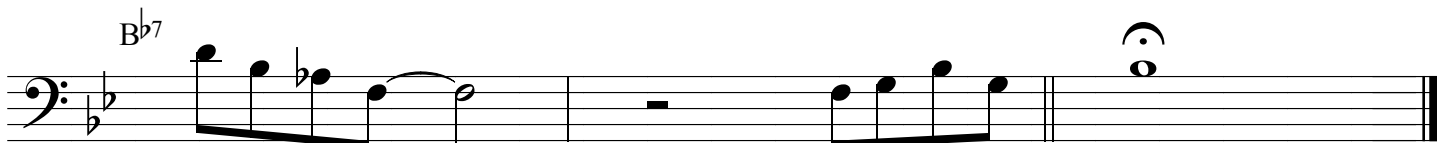
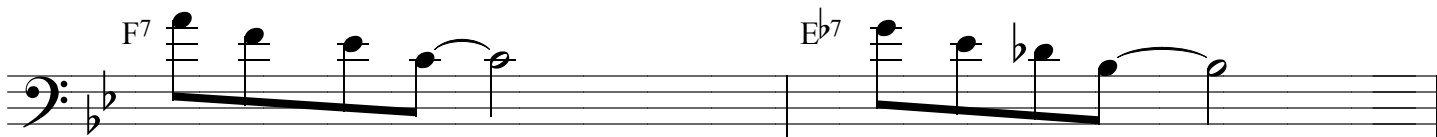
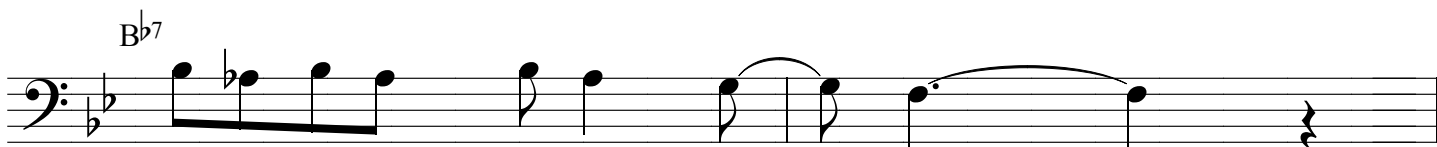
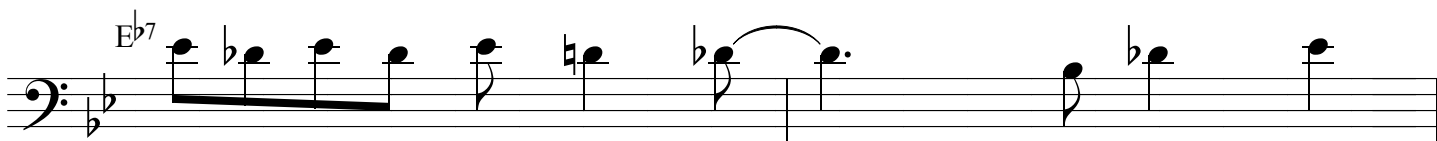

Blues Riff 89

Latin Blues

Composed and Arranged by
Andrew D. Gordon

CD track 89 Recorded on Trombone

♩ = 109

F7

Bb7

F7

C7 Bb7

F7

Blues Riff 90

CD track 90 Recorded on Trumpet

Boogie Blues

Composed and Arranged by
Andrew D. Gordon

♩ = 107 S.R.

F⁷

Bb⁷

F⁷

C⁷

Bb⁷

F⁷

Blues Riff 91

Funky Blues

Composed & Arranged by
Andrew D. Gordon

CD track 51 Recorded on Trombone

♩ = 96

D7(#9)

G7

D7(#9)

A7(#9) G7

D7(#9)

Blues Riff 92

Latin Blues

Composed & Arranged by
Andrew D. Gordon

CD track 92 Recorded on Trumpet

♩ = 78

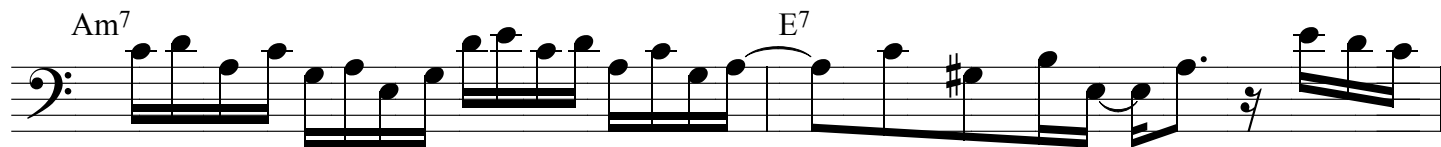

Blues Riff 93

(HAND GROWL EFF.)

Composed & Arranged by
Andrew D. Gordon

Jazzy Blues

CD track 93 Recorded on Trumpet

♩ = 124 S.R.

Blues Riff 94

CD track 94 Recorded on Trombone

Uptempo Jazz Blues

Composed & Arranged by
Andrew D. Gordon

♩ = 160 S.R.

Blues Riff 95

Rock Blues

Composed & Arranged by
Andrew D. Gordon

CD track 95 Recorded on Trumpet

♩ = 89

Blues Riff 96

CD track 96 Recorded on Trombone

Rock Blues

Composed & Arranged by
Andrew D. Gordon

♩ = 130 S.R.

Am⁷ (8ve higher OPT.)

Blues Riff 97

Jazz Blues

CD track 97 Recorded on Trumpet

Composed & Arranged by
Andrew D. Gordon

♩ = 130 S.R.

Blues Riff 98

Funky Blues

CD track 98 Recorded on Trombone

Composed & Arranged by
Andrew D. Gordon

♩ = 89

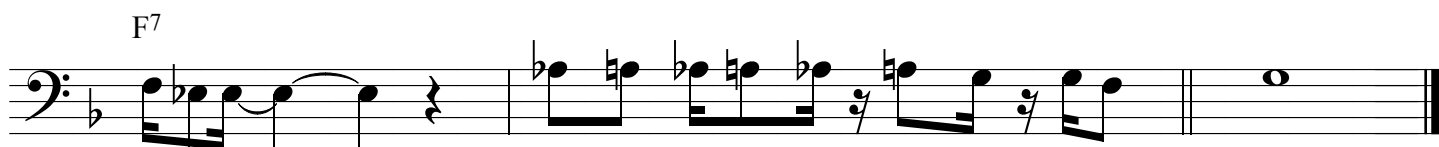
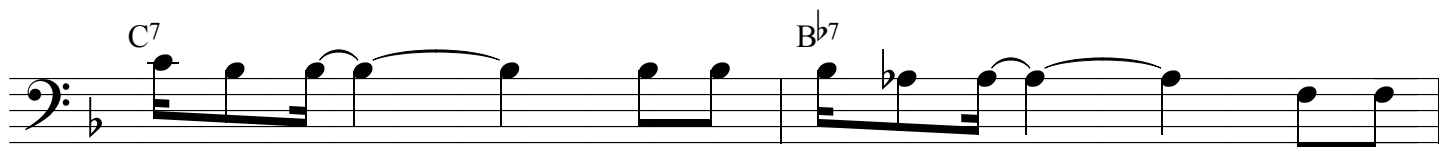
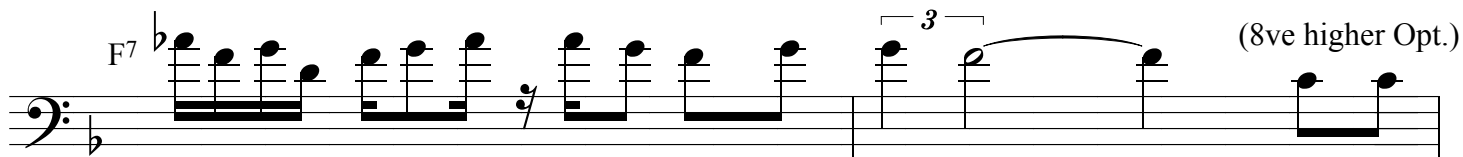
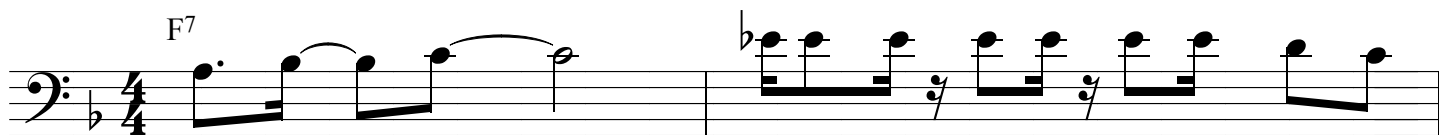

Blues Riff 100

Hip Hop Blues

CD track 99 Recorded on Trumpet

Composed & Arranged by
Andrew D. Gordon

♩ = 90 S.R.

